Port Angeles
DEMOCRAT-LEADER.

VOL 16, NO 14 PORT ANGELES, WASH., SATURDAY, JULY 9, 1904. PRICE 5 CENTS

Pacific Store Co., Inc.
LEWIS LEVY, Manager

Stock
Reducing Sale

Will Sell On
Tuesday
For ONE DAY Only
All Our Shirt Waists
. at .
One-Half the Regular
.. Price ..

$10.75	WAISTS	at	$5.38
8.50	"	"	4.25
5.50	"	"	2.75
4.50	"	"	2.25
2.75	"	"	1.38

WASH SKIRTS

$ 3.98	SKIRTS	at	$1.98
2.98	"	"	1.48
2.18	"	"	1.09
4.25	"	"	2.13

Wash Goods for Summer
Wear, 25 & 30c Goods
at 18c per yard
Good for Tuesday Only

PEERLESS PATTERNS 5, 10 & 15c
All Seams Allowed

ALTON BROOKS PARKER.
WHO WILL PROBABLY BE NOMINATED FOR PRESIDENT

CITY'S NEW LIGHT PLANT

Now In Smooth Running Order and Highly Satisfactory.

Thursday morning the new city electric light plant was put in operation for the purpose of testing and was found in highly satisfactory condition, and the lights for that night were given from the new plant. The new machinery just put in place on the solid concrete foundations worked most admirably for all new machinery, every part running as smooth as could be; and for the first time in the history of the city an up-to-date plant was in operation and current was distributed from "hot" wires through transformers giving to each locality sufficient for its needs only and always plenty for the voltage of the lamps used. This advantage will be apparent later to the purchaser of lamps.

The new plant in addition to being first-class and up-to-date will be a great saving to the city; that is, the cost of operating the new plant will be no more — if as much—than the old one and its capacity will be three to four times as great and the current steady and reliable so that the city to make a very handsome thing out of it only wants increased patronage. Heretofore the old plant has had more of a load than it should carry and the residence district was practically without any supply at all. Extensions could not be made where desired and where furnished lights were of an inferior quality. At Thursday night's test it was found by the switch board meter that the supply to the two districts in the business section was but one-half of the current that can be supplied, and that to the residence section — with a capacity of one-third of the plant — was practically unused. Thus the city is now in a position to furnish as much more light as now used in the business section and one-third the capacity of the plant in the residence districts.

IT WILL PAY

owners of residences to put electric lights in their homes, for where a meter is used and one only pays for the actual amount of current used the cost will be less for the same strength of light than kerosene or gasoline and all trouble and dirt and smell will be done away with, and with the new plant the lights can absolutely be depended upon.

When sufficient patronage is received to justify the additional

Continued on Page 8

Strawberries for canning purposes cheap. Call for prices. See advertisement in another column.

Job Printing in all the latest styles at this office. 'Phone 44.

TO RENEW EXTENSION

City Recognizes Urgent Need and Orders Work Done at Once.

At Wednesday's council meeting all members except Mr. Gutenberg were present. Among the important work done was the accepting of bids for light plant wood and the ordering of renewal of west half of Valley street extension.

The city attorney reported collection from Mr. Lauridsen of First street grade tax in sum of $389.25, and having applied same as follows: to special fund, $361.96; to current expense fund, reimbursement for costs, $27.29. Referred to finance committee.

BILLS ALLOWED.

Angeles Water Co., connecting new power house.....27.90
L. H. Smith, work on power house 7.75
Filion Mill Co., lumber..... 197.93
Angeles Water Co., rent June.....29.00

Matter of awarding contract for wood for electric light plant was taken up and bid of J. D. McQueen was accepted, namely, $1.80 per cord for second growth and $2.20 for first growth wood. Mayor and clerk were authorized to enter into contract.

The mayor called attention to fact that city has not as yet re-

Continued from Page 8,

Thousands Have Kidney Trouble and Don't Know it.

How To Find Out.

Fill a bottle or common glass with your water and let it stand twenty-four hours; a sediment or settling indicates an unhealthy condition of the kidneys; if it stains your linen it is evidence of kidney trouble; too frequent desire to pass it or pain in the back is also convincing proof that the kidneys and bladder are out of order.

What to Do.

There is comfort in the knowledge so often expressed, that Dr. Kilmer's Swamp-Root, the great kidney remedy fulfills every wish in curing rheumatism, pain in the back, kidneys, liver, bladder and every part of the urinary passage. It corrects inability to hold water and scalding pain in passing it, or bad effects following use of liquor, wine or beer, and overcomes that unpleasant necessity of being compelled to go often during the day, and to get up many times during the night. The mild and the extraordinary effect of **Swamp-Root** is soon realized. It stands the highest for its wonderful cures of the most distressing cases. If you need a medicine you should have the best. Sold by druggists in 50c. and $1. sizes.

You may have a sample bottle of this wonderful discovery and a book that tells more about it, both sent absolutely free by mail, address Dr. Kilmer & Co., Binghamton, N. Y. When writing mention reading this generous offer in this paper.

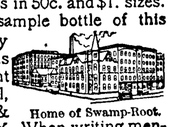

Home of Swamp-Root.

Don't make any mistake, but remember the name, Swamp-Root, Dr. Kilmer's Swamp-Root, and the address, Binghamton, N. Y., on every bottle.

A party of Victorians will arrive tonight for a trip up Mt. Angeles. They will have an heliograph along and at 2 o'clock tomorrow will signal to a man stationed at Beacon Hill, weather permitting.

Alfred Wilson, a pioneer of Port Crescent, died at the Port Angeles Hospital last week of a complicated intestine trouble which was almost a phenomena. His heart was nearly over on the right side and his stomach eight inches above its usual place.

GERMAN SCHOOL.

Notice is called to the opening of the annual German Lutheran Summer School on July 5th, 9 a. m., at the German Lutheran church. Rev. Heineche will give a course of instructions for a term of two months. Tuition $2 a term

Reliance Extra Fancy Sugar Syrup, a delicious syrup for table use. For sale by T. S. Brophy & Co.

HEALTH

"I don't think we could keep house without Thedford's Black-Draught. We have used it in the family for over two years with the best of results. I have not had a doctor in the house for that length of time. It is a doctor in itself and always ready to make a person well and happy."—JAMES HALL, Jacksonville, Ill.

Because this great medicine relieves stomach pains, frees the constipated bowels and invigorates the torpid liver and weakened kidneys

No Doctor

is necessary in the home where Thedford's Black-Draught is kept. Families living in the country, miles from any physician, have been kept in health for years with this medicine as their only doctor. Thedford's Black-Draught cures biliousness, dyspepsia, colds, chills and fever, bad blood, headaches, diarrhœa, constipation, colic and almost every other ailment because the stomach, bowels liver and kidneys so nearly control the health.

THEDFORD'S BLACK-DRAUGHT

A CLALLAM BOY'S SUCCESS

Honors have recently been bestowed upon one of Clallam county's sons, Charles R. Jones. The U. S. Govt. has just appointed him special field agent to go south to work on the boll weevil, which is causing such alarm and damage in the cotton belt. He is now on his way to the Paris, Texas, U. S. experiment station, where he will remain as long as his services are required. Charles attended the public schools of this county, as a pupil of Prof. A. N. Taylor at Sequim, until he was in the eighth grade. From there he went to Ft. Collins, Colo., and entered the State Agricultural College at that place. At the last commencement he graduated with high honors and received three diplomas from the departments of that institution. During the past year he has been instructor in one of the departments and pursued his own studies with the regular school routine. His appointment is a delightful surprise to his parents, Captain and Mrs. Thos. Jones of Port Williams; who laid the foundation for his education in early life. Capt. Jones is a man of sterling worth and has traveled extensively. Mrs. Jones is a classical scholar and has toured many European countries. Their many friends rejoice with them over Charley's renumerative and honorable position.

Mrs. Fowler has a handsome new flagpole erected at her residence on Eighth street, from which Old Glory floated gracefully on the 4th.

Job Printing in all the latest styles at this office. 'Phone 44.

ACUTE RHEUMATISM

Deep tearing or wrenching pains, occasioned by getting wet through; worse when at rest, or on first moving the limbs and in cold or damp weather, is quickly cured by Ballard's Snow Liniment. Oscar Oleson, Gibson City, Illinois, writes, Feb. 16, 1902: "A year ago I was troubled with a pain in my back. It soon got so bad I could not bend over. One bottle of Ballard's Snow Liniment cured me." 25c, 50c, $1.00. Sold by C. E. Nailor & Co.

NOTICE TO CREDITORS.

Notice is hereby given by the undersigned, assignee of the estate of S. G. Morse, lately doing business at Port Angeles, Washington, as a grocer, that on the First day of June, 1904, the said S. G. Morse assigned all his property to the undersigned for the benefit of his creditors, and that the undersigned has duly qualified as such assignee, and all creditors of, and all persons having claims against said S. G. Morse, are hereby notified to present their accounts and claims, properly verified by oath, within three months after the first publication of this notice to said assignee at the Morse Store, Port Angeles, Washington, the same being the place for the transaction of the business of said estate.

Port Angeles, Washington, June 10th, 1904.

G. M. LAURIDSEN, Assignee.

McClinton & McClinton, Attorneys for Assignee.

PUGET SOUND NAVIGATION Co

OPERATING MAIL STEAMERS AS FOLLOWS:

Seattle-Port Townsend-Victoria Route—

Steamer WHATCOM leaves Seattle daily except Sunday, 8:30 a. m. Returning, leaves Victoria daily, except Sunday, 9 a. m.

Seattle-Port Angeles-Neah Bay Route—

City Dock—Calling at Townsend, Fort Casey, Williams, Dungeness, Angeles, Cresent Gettysburg, Pysht, Clallam, Neah Bay

Steamer ALICE GERTRUDE leaves Seattle Sunday, Tuesday, Thursday, 12 midnight. Returning, leaves Port Angeles Tuesday, Thursday, Saturday, 5 a. m., rrrive Seattle 2:30 p. m.

Seattle-Port Angeles-Clallam Route—

City Dock—Calling at Port Townsend, Port Williams, Dungeness, Port Angeles, Crescent, Gettysburg, Pyst, Clallam.

Steamer ROSALIE leaves Seattle Monday Wednesday, Friday, 12 midnight. Returning, leaves Port Angeles Monday, Wednesday, Friday 5 a. m., arrive Seattle 2:30 p.m.

Steamers and schedule subject to change without notice

CHARLES E. PEABODY, Mgr.
606 First Avenue.

Telephones: Sunset, Main 257; Independent 257.

A Shrewd Investor

will be glad to know how the greatest accumulation of trust funds in the world is invested. A young man who is just beginning to accumulate and invest his savings will be interested in a booklet that describes the investments of The Mutual Life Insurance Company of New York. This information is found in "A Banker's Will." Sent free on application.

This Company ranks
First—In Assets.
First—In Amount Paid Policy-holders.
First—In Age.

THE MUTUAL LIFE INSURANCE COMPANY OF NEW YORK,

RICHARD A. MCCURDY, President.

SHERWOOD GILLESPY, MANAGER, Seattle, Wash.

Another Case of Rheumatism Cured by Chamberlain's Pain Balm.

The efficacy of Chamberlain's Pain Balm in the relief of rheumatism is being demonstrated daily. Parker Triglett, of Grigsby, Va., says that Chamberlain's Pain Balm gave him permanent relief from rheumatism in the back when everything else failed, and he would not be without it. For sale by W. J. Mathewson.

White Plymouth Rocks

See C. M. Raymond and get a setting of the famous White Plymouth Rock eggs. Fine registered breeds and the best table fowl known. Setting of 13 eggs 50c.

Receiver's Sale

Do not Miss This OPPORTUNITY

The Entire Stock of Messrs. Griggs & Gutenberg will be Closed Out at COST and Below

Here are a Few Things You can Get Exceptional Bargains in:

MIXED PAINT — CROCKERY
WALL PAPER — GLASSWARE
FURNITURE — CARPETS

EVERYTHING GOES At CUT PRICES

G.M. Lauridsen, Receiver

Port Angeles Hardware & Furniture Co.

TIMES CLOTHING MART

BALANCE OF GOODS JUST ARRIVED

Lost in Transit, Damages Paid By Railroad Company. Ladies' Shoes on the Market Below Cost Railway Co. Pays the Profit.

Men's carpet slippers at	$ .40	Ladies' carpet slippers at	$ .35
" grain leather " at	85	" Juliets : at	1.50
" tan Everett " at	1 00	" Black kids at	55
Ladies' tan Oxfords at	1 25	Ladies' black kid extra good	85
" Dongola Oxfords	95	" Dongola French Swiss Oxfords	1 74
" Dongola Juliets	1 24	" Dongola Sandal	1 24
" Dongola walking	1 24	" Dongola Bals.	1 24
" Dongola Princess	1 00		

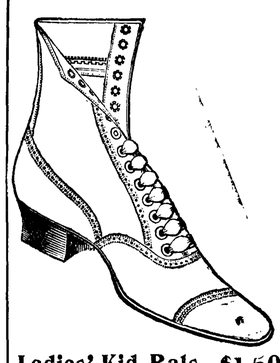

Ladies' Kid Bals, $1.50

Ladies' or Gents' from $1.25

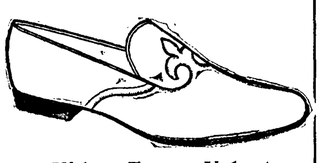

Kid or Fancy Velvet From 50c up

Boys' and Youths' strong shoes from $1.40

Patent Calf $2.75
Valor Calf 2.5o
Box Calf 2.50

Calf, Dongola and Grain from $1.90 up

Suffering

Will Not Help Your Disease, but Will Weaken Your Nerves.

Folks who think it is better to bear pain than soothe it—are wrong.

Old-fashioned doctors used to say it was better, because they had nothing with which to ease pain but dangerous, heart-paralyzing drugs.

But now, that a safe remedy has been found, Dr. Miles' Anti-Pain Pills, it is wrong to suffer, for nothing can be gained but weakened nerves.

A safe rule to remember is: When in pain, take an Anti-Pain Pill.

This will soothe your quivering nerves.

Dr. Miles' Anti-Pain Pills relieve pain by restoring the natural secretions, in which they differ from opium and similar narcotic drugs, which relieve pain by checking the action of the glands.

They are sure and harmless, and are the latest medical treatment for the cure of Headache, Neuralgia, Backache, Rheumatism, Dizziness, Toothache, Stomachache, Menstrual (Monthly) Pains. Also nerve irritations like Sea-Sickness, Car-Sickness, Sleeplessness, Indigestion, etc.

Pleasant to take, quick in results.

"I have used Dr. Miles' Anti-Pain Pills for sick, nervous headache, and have received the best results. I heartily recommend their curative properties, for they are successful."—REV. RAY A. WATROS, D. D., Iowa City, Ia.

Sold by druggists, at 25c. Money back if first box does not help. Never sold in bulk.

FREE Write to us for Free Trial Package of Dr. Miles' Anti-Pain Pills, the New Scientific Remedy for Pain. Also Symptom Blank. Our Specialist will diagnose your case, tell you what is wrong, and how to right it, Free. DR. MILES MEDICAL CO., LABORATORIES, ELKHART, IND.

Sued By His Doctor.

"A doctor here has sued me for $12.50 which I claimed was excessive for a case of cholera morbus," says R. White, of Coachella, Cal. "At the trial he praised his medical skill and medicine. I asked him if it was not Chamberlain's Colic, Cholera and Diarrhoea Remedy he used. I had good reason to believe it was, and he would not say under oath that it was not." No doctor could use a better remedy than this in a case of cholera morbus, it never fails. Sold by W. J. Mathewson.

Distance no Drawback

Let us tell you about our

Mail Course and Railway Rebates

For our Illustrated Catalogue Send to the Home Business College Seattle, Wash. Shorthand Bookkeeping etc

Laren & Thomson, Opp. Bon Marche

Buff Orpingtons and white Wyandottes

Took first prizes at Tacoma.

Cockerals for sale and Eggs for Hatching in season.

G. V. SMITH

8th and Peabody streets

Port Angeles, Washington

McIvor & Swansen,

BLACKSMITHS

Horseshoeing, Wagons and Farm Implements Repaired.

SHOP ON LAUREL STREET

McIvor's Old Stand

1904

Columbia Tribune Cleveland Crescent Rambler Imperial

Bicycles Motors Automobiles Supplies

EXPERT REPAIRING

C. A. Christopher

115 Third Ave 1108 Second Ave

SEATTLE, Wash

CITYS NEW LIGHT PLANT

Continued from page 1.

cost all-night current will be supplied at the same charges and the city is now prepared to enter into contracts for a service of this nature.

Everything at the new power house is absolutely new—boiler, engines, dynamo generator, exciter, switchboard, etc., with several tons of heavy insulated, rubber-covered copper wire—the whole costing some $8,000 to $10,000. (Compare this with the old plant which stands the city $36,000 including the money thrown away on the abandoned pipe line.) The capacity of the new plant will be 1200 lights, with 50 per cent. additional, making for emergencies 1800 lights,—or four times present capacity. The current will leave the power house red-hot at 2200 volts—necessarily, of course, dangerous to life where exposed. In the business district this will be reduced through transformers to 110 volts — suitable to incandescent lighting — are lamps can if desirable be provided from same machine. Distributed about city will be seven transformers; two 300-light machines have been placed on poles on Front street, one 100-light on Front street hill, and other four 50-light on Oak, Tumwater, and Pine hills and at power house.

The Civic Club has presented the city with sufficient money to place 20 street lamps of 32 c. p., street car model, and the city will add as many more; thus the city will be generously lighted for present needs and later when extensions are made more still will be added.

W. S. Hoskins of the Kilbourne & Clark Co., of Seattle, has a crew of men at work stringing wires and making scientific adjustments, and parties will do well to have their houses wired while he is here. The placing of the machinery at the power house has been under the skillful direction of our fellow townsman Frank Miller. In addition to the workmen employed, Mayor Lewis and Messrs. Hallahan and Grubb of the light committee have been giving several hours of their time each day for the past month or more, looking after the city's interests and when all is over they will have just cause to be proud of their achievement in giving the city a plant suitable for its needs for some time to come — until it doubles its population at least.

SULLINS-PETERSON.

Thos. Sullins, who lost his wife and three children in the wreck of the steamer Clallam last January, and Miss Ruth Peterson, 15-year-old daughter of P. A. Peterson, of West Sound, were married at Bellingham last Monday evening.

FINE FRUIT TREES

all kinds; grown at my Ennis Creek Nursery. Fall is the best time to plant. Prices very low. Catalog Free.

T. H. CARTER, Port Angeles.

CARD OF THANKS.

EDITOR DEMOCRAT:

I wish to thank those connected with the Port Angeles General Hospital for their most efficient services and the kind and cheerful treatment rendered my wife while under their care through confinement. I wish also to extend my hearty thanks to those ladies who so kindly contributed to her social comforts. L. G. WICKERSHAM.

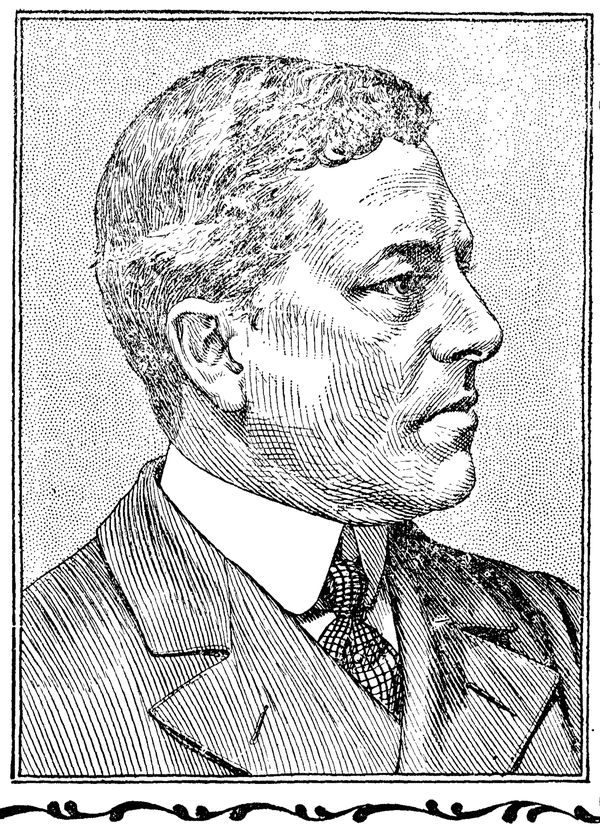

MAYOR GEORGE B. M'CLELLAN OF NEW YORK.

TAMMANY'S CANDIDATE FOR THE PRESIDENCY

PORT ANGELES WINS EASILY

Three Games Placed to Their Credit by Large Odds.

That Port Angeles now has a ball team that is amply able to take care of itself against all comers was three times demonstrated this week in that number of games played with what are considered better than the average teams and the fact that the visitors were seemingly never in the games emphasizes this assertion. The further fact that the Flagler team a month ago went away from here with the scalps of the Angeles boys on a score of 16 to 2 also strongly indicates in the face of a reversal to 18 to 3 that our boys have improved some. The visitors played just as swift as ever but they could not make the runs or keep the Angeles boys from hitting and scoring. A feature of Sunday's game was the reappearance of Jensen in the box after his late accident. He did good work.

The following summary and score tells a sad tale to the late victors:

SUNDAY—FLAGLER VS. ANGELES.

									R	AB	PO	A	E
Ang—	1	1	2	4	0	4	0	1 *	—13	39	27	12	6
Flag—	0	1	0	0	2	0	0	1 0	— 4	34	24	15	8

Struck out by Jensen 8, by Boyle 2, by Williamson 6, by Clark 2. Left on bases, Angeles 6, Flagler 8.

MONDAY—FLAGLER VS. ANGELES.

									R	AB	PO	A	E
Ang—	0	0	1	9	0	6	0	2 *	—18	48	27	15	3
Flag—	0	0	0	0	0	0	1	0 2	— 3	33	24	10	6

Base on balls off Williamson 1, off Boyle 3. Struck out by Williamson 9, by Boyle 9. Left on bases, Angeles 7, Flagler 8.

TUESDAY—BENNINGTONS VS. ANGELES.

									R	AB	PO	A	E
Ang—	5	5	1	5	2	5	5	1 *	—29	54	27	10	12
Ben—	2	0	3	0	0	0	6	1	—12	45	24	19	13

Base on balls, Angeles 3, Bennington 3. Struck out, Angeles 5, Bennington 10.

For sick headache take Chamberlain's Stomach and Liver Tablets and a quick cure is certain. For sale by W. J. Mathewson.

On the corner of Lincoln and Front you can buy the New Century Clock. A great novelty. Call and see it. No dial; no hands. You can see the time skip. A good timer. J. STEADMAN.

SALMON RUN EXPECTED.

July 15th Fixed for Date of Arrival of Sockeyes.

Some Tyee salmon are being caught in the straits these days but the big run—the Sockeyes—is expected to commence next week and in view of the fact that the big four-year cycle run failed to come anywhere near up to expectations a year ago, cannerymen are inclined to go back on the cycle proposition and this year are figuring on a good all-round catch.

Reduced Freight Rates on household goods to and from all Eastern Points

New Furniture and machinery handled at Car Load rates. Write us.

THE SEATTLE TRANSFER CO.

Seattle, U. S. A.

WILL RENEW EXTENSION

Continued from Page 1

ceived patent to park grant, but he thought while weather was good surveyor should be directed to run lines so city would know where lands are. Nobody knows just where lands are, and are undoubtedly being stripped of cedar trees that would be ornaments to park. Lines could also be used as a guide to fence builders later. Immediate steps should be taken to protect grant.

Mr. Brumfield stated the land belonged to city as much as tho' patent was issued, and moved that surveyor locate lands at once with a view to warning off timber cutters.

NEW BILLS READ.

R. D. Willson Hdw. Co., supplies	38.95
Gate City Contracting Co, setting 5 poles	15.00
Johnson & Bork, supplies	1.00
Jos. Pecore, et al, special police	19.00
Wittler-Corbin Co., supplies	11.47
G. V. Smith, court costs	3.90
W. A. Wood & men, street work	90.80
Pt. A. H. & F. Co.	78.75
J. E. Babcock, mason work, power house	10.44
Ben Chambers, hauling engine	1.00

Mr. Grubb stated Valley street extension was in very bad condition and city would have to act quickly to save damages. Upon his motion street committee was directed to secure necessary lumber — some 60,000 or 80,000 feet — where same can be had promptly and cheapest for purpose of rebuilding west side of extension from First to Second streets.

Mr. Hallahan of street committee reported having spent major part of afternoon with county commissioners in an endeavor to have them agree to extend Boulevard county road to C street to connect with new road out C street. Two of the commissioners were favorable to project, but the other was opposed. The latter, Mr. Christopher, promised to go over road but he was inclined to believe county would do nothing toward opening this very desirable route.

HAVE YOU A COUGH?

A dose of Ballard's Horehound Syrup will relieve it. Have you a cold? A dose of Herbine at bed time and frequent small doses of Horehound Syrup during the day will remove it. Try it for whooping cough, for asthma, for consumption, for bronchitis. Mrs. Joe McGrath, 327 E. 1st street, Hutchinson, Kan., writes: "I have used Ballard's Horehound Syrup in my family for 5 years, and find it the best and most palatable medicine I ever used." 25c, 50c, $1. Sold by C. E. Nailor & Co.

For Sale—Two cows, with calves.

TOM WATSON.

Mining location notices and warranty deeds for sale at this office.

EGGS FOR HATCHING.

White Leghorns exclusively. Famous Wyckoff Strain. Best layers known.

WOLF POULTRY RANCH,

Greenlake Station,

Mention this paper] Seattle, Wash

LANDS FOR SALE

Choice Improved Farms, Fruit Lands Stock Ranches, Timber Lands, and City Lots.

The Best in the County

Parties Who Want to buy Lands or City Property or be Located on Government Land Will save time and money by Calling on or Addressing us—Parties Having Land or City Property for Sale Would do Well to List it with us.

Hawkes & Cochran

Port Angeles, Washington.

HORTICULTURAL SOCIETY MEETING

Prof. VonHolderbeke Talked of the Care of Fruits and Flowers

The Clallam County Horticultural Society held its quarterly meeting last Saturday at 3:00 p. m. at the opera house in this city. Prof. A. VonHolderbeke, the state horticultural commissioner, addressed the meeting upon the culture and care of fruits and flowers and gave much valuable information to those having gardens, fruits and flowers — information not otherwise obtainable. It was unfortunate that more of our people, interested in those lines, did not hear him.

He will be here again in August and will then give another address. Everyone having a garden of any kind should make it a point to attend his address; it will be free and invaluable. The state pays the Professor for this service and he showed while here a thourough understanding of fruits and flowers, with a fluent power of speech to explain what he knows.

The society adopted its constitution and by-laws, took new members and showed signs of prosperity. The public should keep in touch with this association, as it is one of great possible usefulness to the gardener, fruit-grower, dairyman, farmer and stockraiser, and last but not least to the lover of flowers. This society is organized under the laws of the state and is by the law made a part of the department of State Horticulture.

CANNERY IN OPERATION

Spring Salmon Run Begins at the Cape

The Manhattan canning works started up Monday with a small crew of packers putting up spring salmon from the cape. Another large shipment arrived today and it is expected the cannery will be kept busy from now on as the sockeye run is due next week and the springs and Tyees will keep things going on a small scale till then.

All kinds of Cold Meats by the pound at the Delicatessen.

Beware of Ointments for Catarrh that Contain Mercury,

as mercury will surely destroy the sense of smell and completely derange the whole system when entering it through the mucous surfaces. Such articles should never be used except on prescriptions from reputable physicians, as the damage they will do is ten fold to the good you can possibly derive from them. Hall's Catarrh Cure, manufactured by F. J. Cheney & Co., Toledo, O., contains no mercury, and is taken internally, acting directly upon the blood and mucous surfaces of the system. In buying Hall's Catarrh Cure be sure you get the genuine. It is taken internally and is made in Toledo, Ohio, by F. J. Cheney & Co. Testimonials free.

Sold by Druggists, price 75c per bottle

Hall's Family Pills are the best.

McKEE & LaFLOWER
Funeral Directors and Embalmers

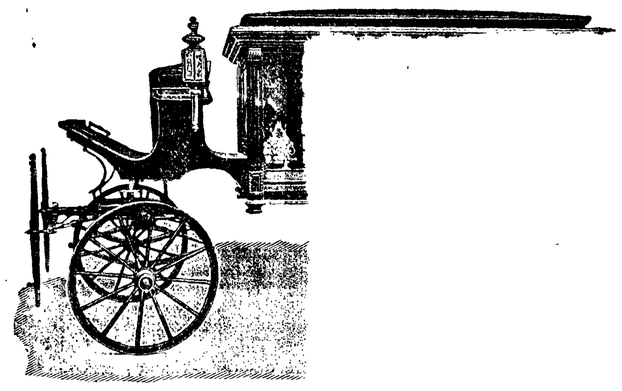

'PHONES
LAFLOWER 108
McKEE 105
CITY OFFICE 7

LADY ATTENDA

CRYSTALSTE
Lease & Cle
Goods Called For and Deliv
Special Rate
Located on Laurel Stre

Filion Mill and
Manufacturers
ROUGH AND DRESSED LUM
LATH, SHIPLAP, RU
PLAIN AND FANCY CASING, Etc
THE BEST CEDAR SHINGLES MADE
Office . and . Mill . on . Lincoln . Heights.

Globe Hotel and Restaurant,
E. Christopherson, Proprietor
Newly Furnished Rooms and Excellent Bill of Fare

FORKS.

Special to THE DEMOCRAT-LEADER.

The children rendered a very pretty and creditable program at the church on Children's Day.

Wm. Clark of Port Angeles has been here for several days in the interest of the Glendale Creamery. It is proposed to establish a creamery here if proper encouragement be given.

James Henrie went up sound this week and will probably visit the Frozen North before returning.

It is pleasing to note that S. G. Morse has started on the road of reform by voting against the change of superintendent of construction at the poor farm and yet we doubt if he is entitled to any particular credit for doing what was clearly his duty when if he had done less it would have been a disgrace to himself as well as to the constitutents whom he is supposed to represent. That might be the proper course if we look upon Mr. Morse as a school boy who requires to be patted on the back when he does a good deed and patted with greater force lower down when he does a bad one.

This see-saw business on the fulcrum of justice is getting tiresome to the tax payers. On one question of public importance Morse will be up and Thompson down and on the next the positions are probably reversed—of course we always know where to find Dave. And it is not improbable that the fine Italian hand of Dave is directing the whole machine, for his understudies seem very pliable in his hands and when he wants to gratify a petty spite he reaches out and grabs one of them to vote with him, while the other poses as a protector of the taxpayers.

Dave is well satisfied with the present board of commissioners and would be pleased if the next be one he can as easily handle. As the future can be judged only by the past, it will be dangerous to allow the republican ring to elect its candidates for commissioners, and we do not believe the taxpayers will do so, but will elect democrats to the offices and there will then be no necessity of patting them on the back for stumbling into the right path and spanking them if they do not, for they will be men who can see justice without the aid of a microscope and will have the manhood to vote for it.

We regret that our last communication has aroused the hostile spirit of one of our most esteemed and honored citizens, as we understand he has applied our reference to the supervisors color bear to himself. No one could possibly regret this fact more than your correspondent, as he feels compelled, in consequence, to wear a base ball mask and will continue to do so until this communication is published which he hopes will be a complete reparation for his previous blunder. If your correspondent had referred to the person as the supervisor's bottle holder, probably there would have been no misconstructson put on that rich brown color.

What was taken for reflections of "future bridge contracts" may have been but the distorted reflections of a voluminous complaint from the gentleman's political bosses regarding the manner in which he handled certain voters at the primaries, for after camping for several days with a voter and leading him to the polls, the voter, with a bland smile, refused to be a part of the bolting caucus, but deposited his vote in regular form against them. If it was a copy of this complaint that was taken for bridge contracts, we humbly beg the gentleman's pardon, but we still contend that it very much resembled a contract. We may have been and probably were wrong in saying the gentleman would wish he were back in the good old democratic party, for he perhaps realizes that he is traveling in congenial company with the political gang that is trying to miss-conduct the county affairs. While the gentleman fully admits our reference to the authority of the supervisor in letting contracts for road work to be correct, we feel, nevertheless, constrained to admit we were wrong.

We trust these explanations will meet with the gentleman's approval and while we are making apologies will also offer one to our readers for devoting much time and space to this subject, but as your correspondent has always been considered quite a handsome man he does not relish the idea of continuing life's journey with a punched face.

Speaking of contracts, is it not unusual, to say the least, to let contracts for county work without advertising for bids? There is a persistent rumor, and one that has not been denied that at least two contracts have been let in this way—one for repairing the Bogachiel road and another for a bridge over Bear creek.

Thos. E. Evans, the aged miner and prospector, who has been living alone on 12th and Laurel streets for some years past, and who suffered considerable with rheumatism and stomach trouble, died Wednesday night at the hospital, where he had been taken for treatment. The funeral took place yesterday.

Ask for Leslie Salt and insist on getting it, the best. It is chemically purified and sterilized. T. S. Brophy & Co.

CURES OLD SORES

Westmorland, Kans,, May 5, 1902. Ballard Snow Liniment Co,: Your Snow Liniment cured an old sore on the side of my chin that was supposed to be a cancer. The sore was stubborn and would not yield to treatment, until I tried Snow Liniment, which did the work in short order. My sister, Mrs. Sophia J. Carson, Allensville, Miffin Co., Pa., has a sore and mistrusts that it is a cancer. Please send her a 50c bottle. Sold by C. E. Nailor & Co.

Watches and Diamonds

Seattle

IN PROBATE. No. 295.

ORDER TO SHOW CAUSE ON SALE OF REAL ESTATE

In the Superior Court, State of Washington, for Clallam County.

In the matter of the estate of Thomas J. Murphy, deceased.

C. P. Brown, the executor of the estate of Thomas J. Murphy, deceased, having filed his petition in this court duly verified praying for an order of this court for the sale of real estate of which the said deceased died seized, for the purposes therein set forth:

And it appearing to the court from said petition, that the personal estate of the said deceased in the hands of said executor is not sufficient to pay the claims against the said estate and the expenses of the administration thereof, and that it is necessary to sell all or a portion of the real estate of the said deceased to pay the said claims and expenses of the administration. And it appearing to the court that said petition conforms to, and is in accordance with the requirements of law in such cases made and provided, it is ordered by the court that all persons interested in the estate of the said deceased appear before said superior court on Saturday, the 23rd day of July, 1904, at the hour of 10:00 o'clock, A. M. of said day, at the court room of the probate department of said superior court in the city of Port Angeles, in said Clallam county, then and there to show cause, if any they have, why an order of this court should not be granted to said executor, authorizing and empowering him to sell the said real estate of said deceased, or so much thereof as may be necessary to pay the aforesaid claims and expenses of administration. It is further ordered that a copy of this order to show cause be published at least four successive weeks before the said 23rd day of July, 1904, in "THE DEMOCRAT-LEADER," a newspaper printed and published in said county of Clallam and of general circulation therein.

Done in open court this 23rd day of June, 1904. GEO. C. HATCH, Judge of said Superior Court.

State of Washington, County of Clallam, } ss.

I, John F. Church, county clerk and ex-officio clerk of the superior court of said Clallam county, do hereby certify that the foregoing is a full, true and correct copy of an original order to show cause, made by said court on the 23rd day of June, 1904, in the matter of the estate of Thomas J. Murphy deceased.

Witness my hand and the seal of said court this 23rd day of June, 1904.

JOHN F. CHURCH, Clerk.

1st publication June 25, 1904.

Probate Notice.

In the Superior court of the State of Washington, for Clallam county.

In the matter of the estate of Wm. H. Constance, deceased.

Notice is hereby given that letters of executrix on the estate of Wm. H. Constance, deceased, were granted to the undersigned, on the 28th day of June 1904, by the superior court of Clallam county. All persons having claims against said estate are required to exhibit them to me for allowance, at the office of A. A. Richardson, Port Angeles, Washington, within twelve months after the date of this notice, or they shall be forever barred.

Dated this 28th day of June, 1904.

Margaret Constance, Executrix.

A. A. Richardson, Attorney for Estate.

SUMMONS.

In the Superior court of the State of Washington, for Clallam county.

Olie A. Skinner, plaintiff, vs. Alfonzo M. Skinner, defendant.

The State of Washington to the said Alfonzo M. Skinner, defendant.

You are hereby summoned to appear within sixty days after the date of the first publication of this summons, to-wit, within sixty days after the 9th day of July 1904, and defend the above entitled action in the above entitled court, and answer the complaint of the plaintiff, and serve a copy of your answer upon the undersigned attorneys for the plaintiff at his office below stated; and in case of your failure so to do, judgment will be rendered against you according to the demand of complaint, which has been filed with the clerk of said court.

The object of the above entitled action is to obtain an absolute divorce from you by plaintiff, and the right to resume her maiden name.

A. A. RICHARDSON,
Plaintiff's Attorney.

P. O. address, Port Angeles, Clallam county, Wash.

Date of first publication, July 9, 1904

FIRE INSURANCE

J. Lloyd Aldwell, Broker

GENERAL INSURANCE
Fire, Life, Accident
Liability

AGENT FOR
Elaterite Roofing
(Mineral Rubber)
The best, permanent roofing in the Market.